

INVERSIÓN TRANSPARENTE

J U N I O
2 0 2 2

**INFORME
DE ACTIVIDADES
REALIZADAS**



An aerial photograph showing a major landslide on a multi-lane highway. A large section of the road has collapsed into a deep, muddy trench. Two yellow excavators are positioned at the edge of the collapse, working to clear debris. A group of people in safety vests are standing on the remaining road surface, observing the site. To the right, traffic is stopped, including a large white bus, a blue truck, and several smaller vehicles. The surrounding area includes a grassy median with palm trees and a concrete sidewalk.

Atención de emergencia en el Km.15.4 de la CA-09 Sur, **Villa Nueva, Guatemala.**

PROYECTOS

1

P U E N T E P E T A P I L L A

CHIQUIMULA

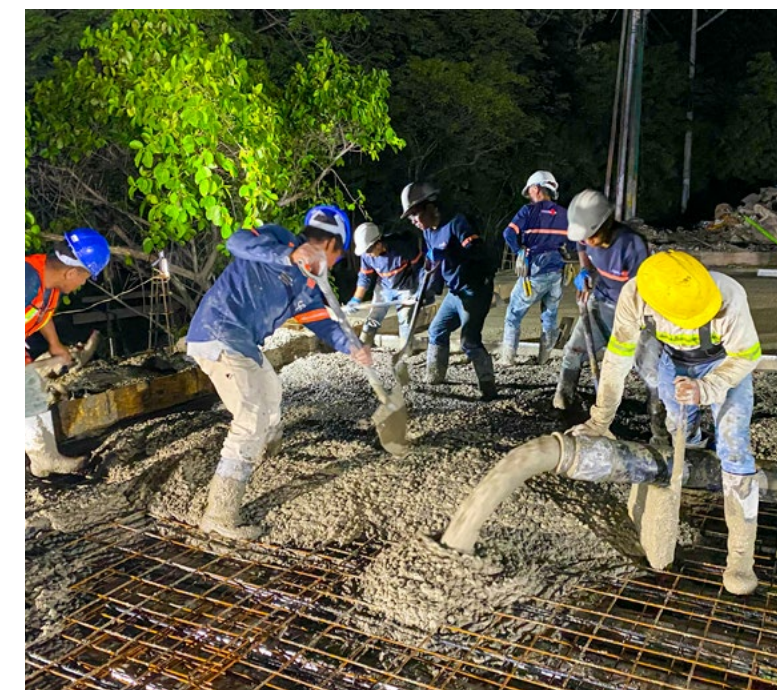

Fundición de la losa de rodadura del Puente Petapilla, ubicado en el Km. 163.9 de la CA-10, Chiquimula.

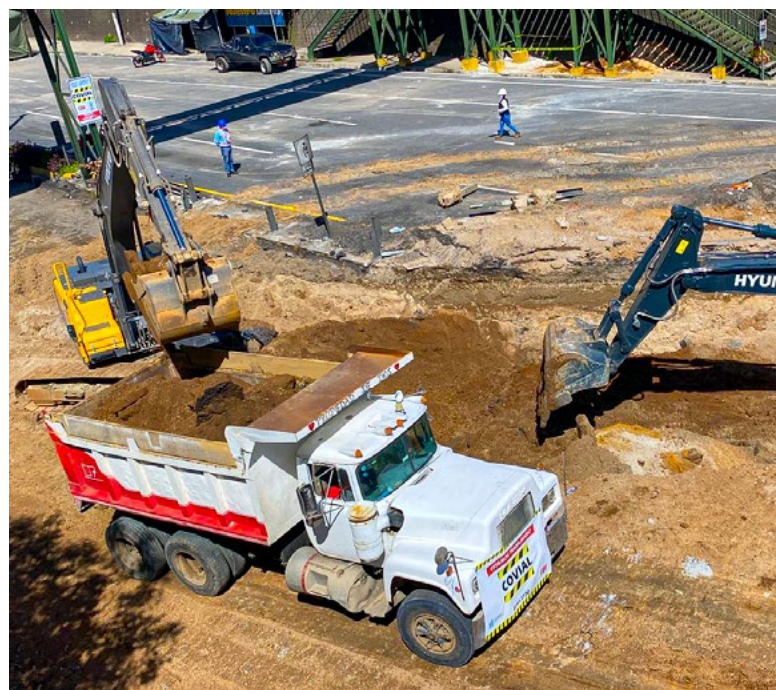
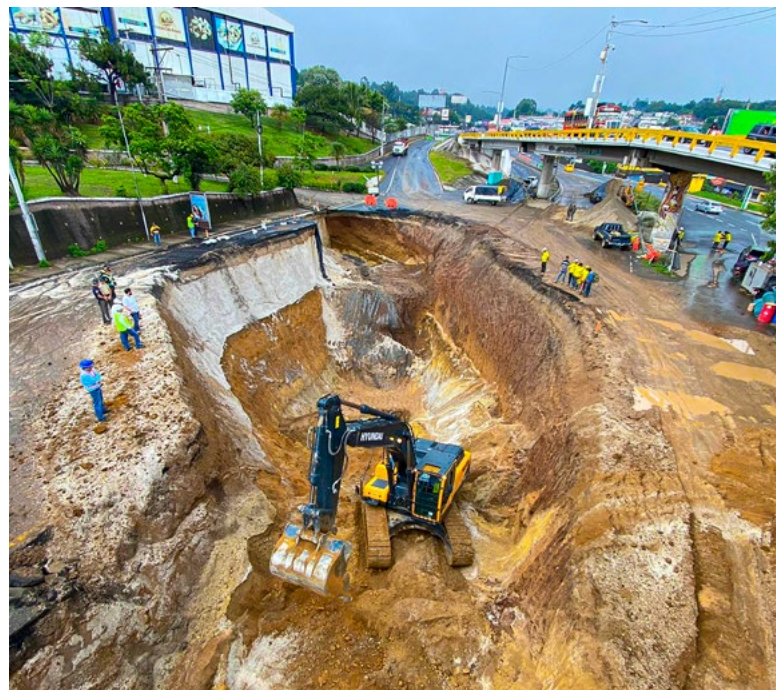

Atención de emergencia por socavamiento en el Km.15.4 de la CA-09 Sur, Villa Nueva, Guatemala.



3

CA-01
OCCIDENTE

SACATEPÉQUEZ

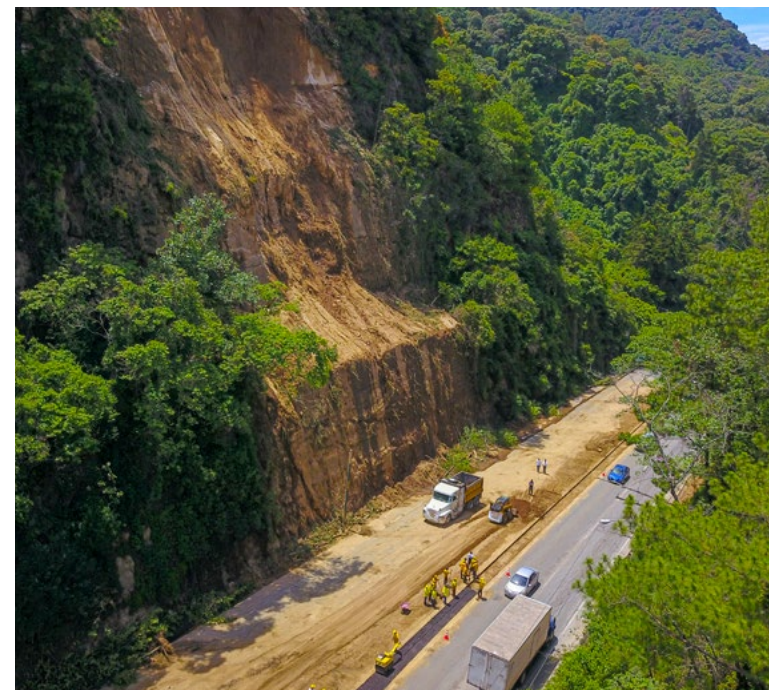

Trabajos de remoción de derrumbe sobre el Km. 23.6 de la CA-01 Occidente,
Sacatepéquez.